

# Lake Greenwood Continuous Monitoring Study Periodic Report

May 14, 2019 - July 16, 2019

This study funded through a joint effort consisting of Greenwood County Lake Management (GCLM), Laurens County Water and Sewer Commission (LCWSC), City of Greenville, and Renewable Water Resources (ReWa).

# Continuous Monitoring Report

## Lake Greenwood at Reedy Arm

May 14, 2019 -- July 16, 2019



MONITORING LOCATION CHARACTERISTICS	
Station Location Name	Reedy Arm
Latitude	34.347141 °N
Longitude	82.109702 °W
Approximate Drainage Area	260 square miles

RAINFALL CHARACTERISTICS	
Data collected at rain gauge located at Ekum Beach Road crossing of Reedy River	
Number of Storms Over 0.1 in"	14
Max Storm Rainfall	1.21 in
Total Rainfall for Period (Length of deployment: 9 weeks)	7.15 in

CONTINUOUS WATER QUALITY PARAMETERS:	SUMMARY STATISTICS				
	MIN	MAX	MEDIAN	MEAN	ST. DEV.
Turbidity (NTU):	4	27	9	10	4
Sp. Conductivity (uS/cm):	74	154	122	118	19
Dissolved Oxygen (mg/L):	4.6	11.9	8.1	8.1	1.2
pH:	7.0	9.3	7.7	7.8	0.5
Chlorophyll* (ug/L)	0.6	45	4	5	3
Temperature (°F):	71	94	84	83	5

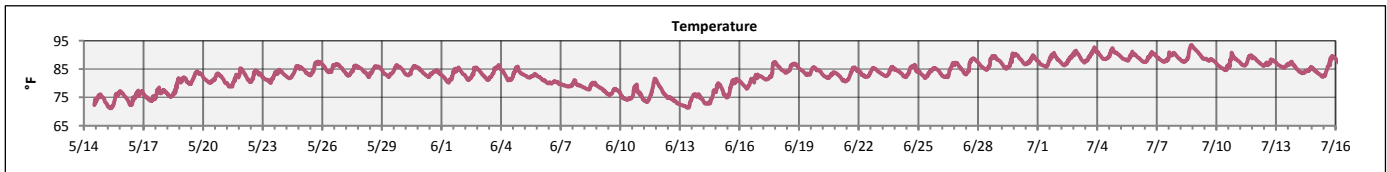
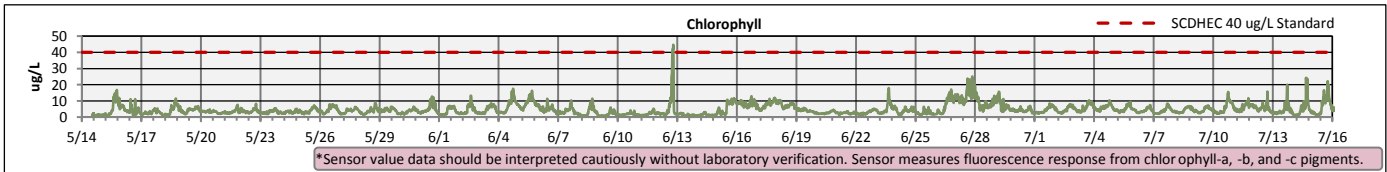
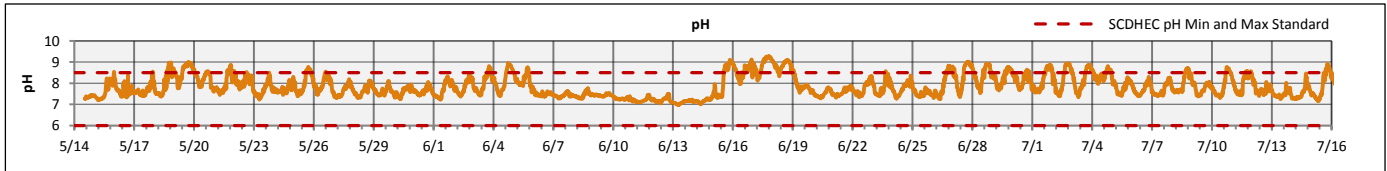
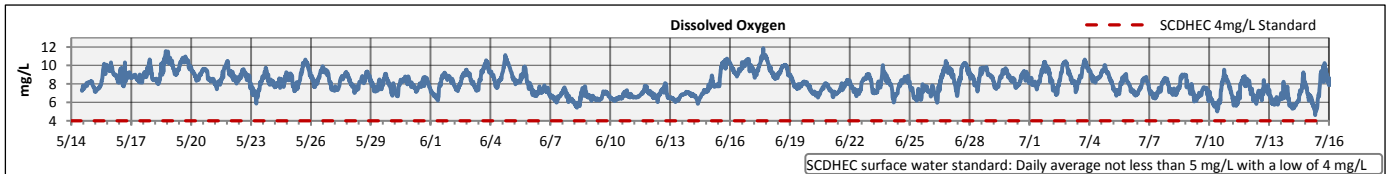
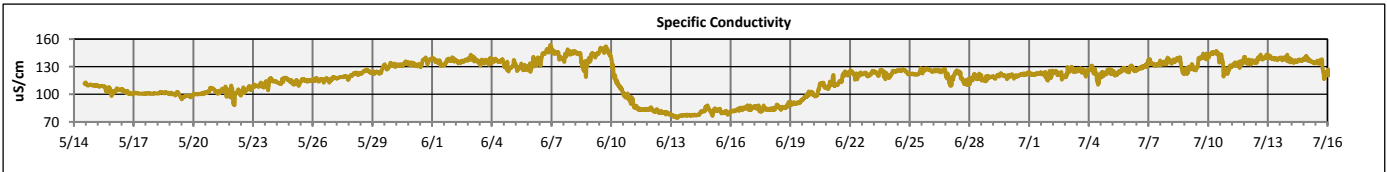
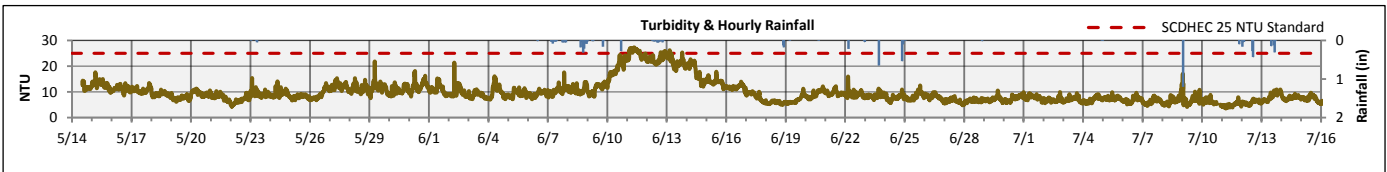



# Continuous Monitoring Report Lake Greenwood at Reedy Arm May 14, 2019 -- July 16, 2019



## Explanation of Statistics:

<b>MIN</b>	The minimum value recorded by the datasonde during the reporting period.
<b>MAX</b>	The maximum value recorded by the datasonde during the reporting period.
<b>MEDIAN</b>	The median value represents the 50th percentile of the distribution of all values recorded during the reporting period. Half of the recorded values during this period fell above the median value and half fell below this value.
<b>MEAN</b>	The average of all the 15-minute values recorded by the datasonde during this reporting period.
<b>ST. DEV.</b>	The standard deviation is a measure of the variation within a dataset. A large standard deviation indicates significant variability in the dataset and a small standard deviation represents low variability.

## Discrete Sample Results Collected to Date

Analyzed by Pace Analytical and ETT Environmental Laboratories

Sample Date	Collected By	TSS mg/L	TN mg/L	TKN mg/L	NO3+NO2 mg/L	TP mg/L	Chl-a ug/L
*9/11/2018 13:30	CPW	--	1.1	--	--	0.1	30.8
9/26/2018 9:10	GCLM	9.6	0.88	0.51	0.37	0.093	24.5
11/7/2018 7:40	GCLM	11.5	1.9	ND	1.4	0.054	2.7
11/19/2018 9:30	GCLM	27.4	1.2	ND	0.87	0.12	21.1
11/28/2018 9:20	GCLM	10.7	1.5	ND	1.3	0.093	4.0
3/27/2019 9:12	GCLM	7.8	1.5	ND	1.1	ND	5.4
5/22/2019 9:07	GCLM	3.6	1.0	0.52	0.49	ND	6.7
5/29/2019 8:41	GCLM	9.7	1.37	0.67	0.7	ND	20.7
6/19/2019 8:49	GCLM	3.0	0.94	ND	0.44	ND	10.7
6/26/2019 8:40	GCLM	ND	1.4	ND	0.96	ND	4.6

## Definitions

Chl-a	Chlorophyll-a
ND	Non Detected at the Reporting Limit
NO3+NO2	Nitrate + Nitrite as Nitrogen
TKN	Total Kjeldahl Nitrogen
TN	Total Nitrogen
TP	Total Phosphorus
TSS	Total Suspended Solids